North Carolina
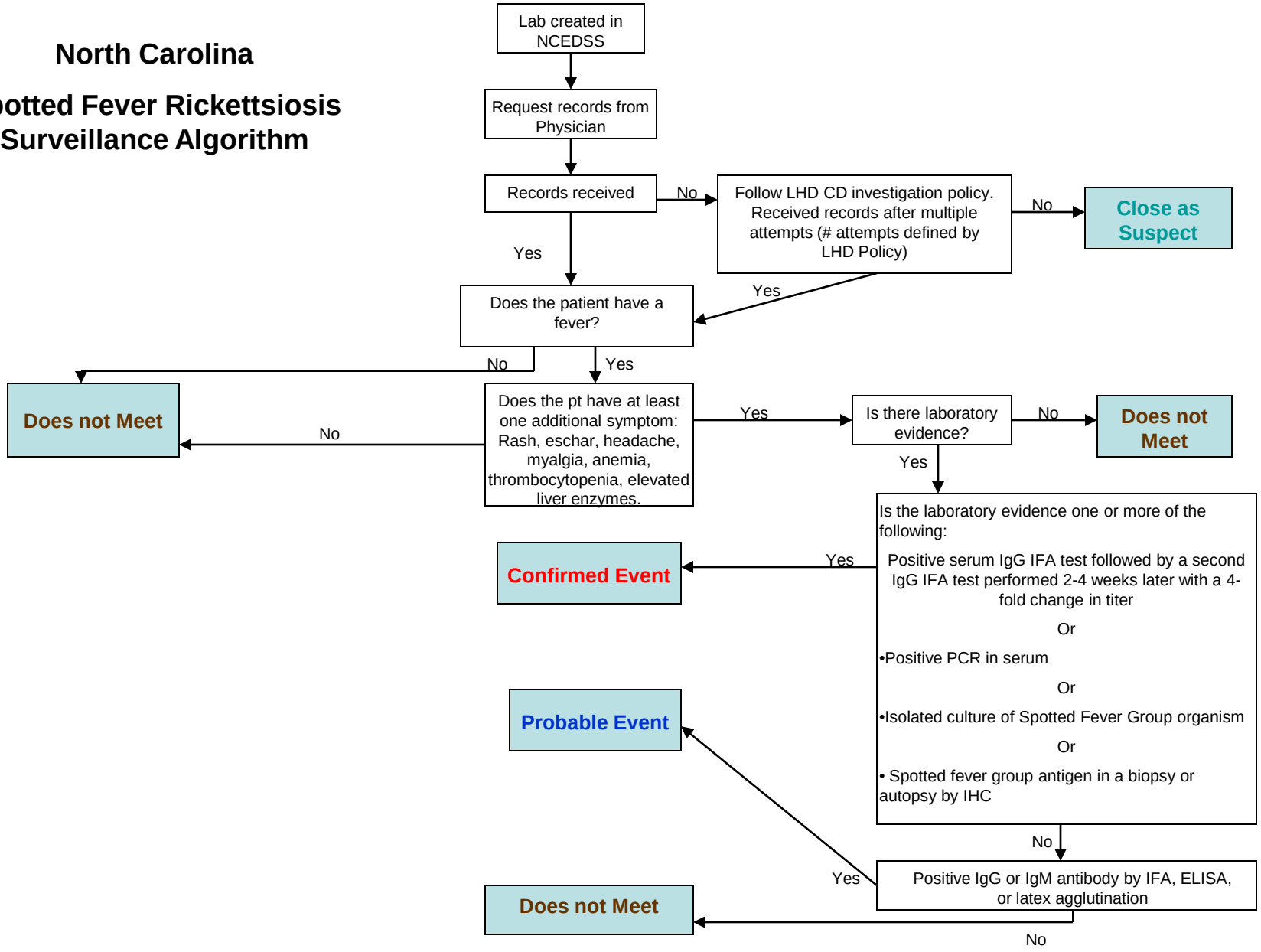
Spotted Fever Rickettsiosis Surveillance Algorithm