North Carolina
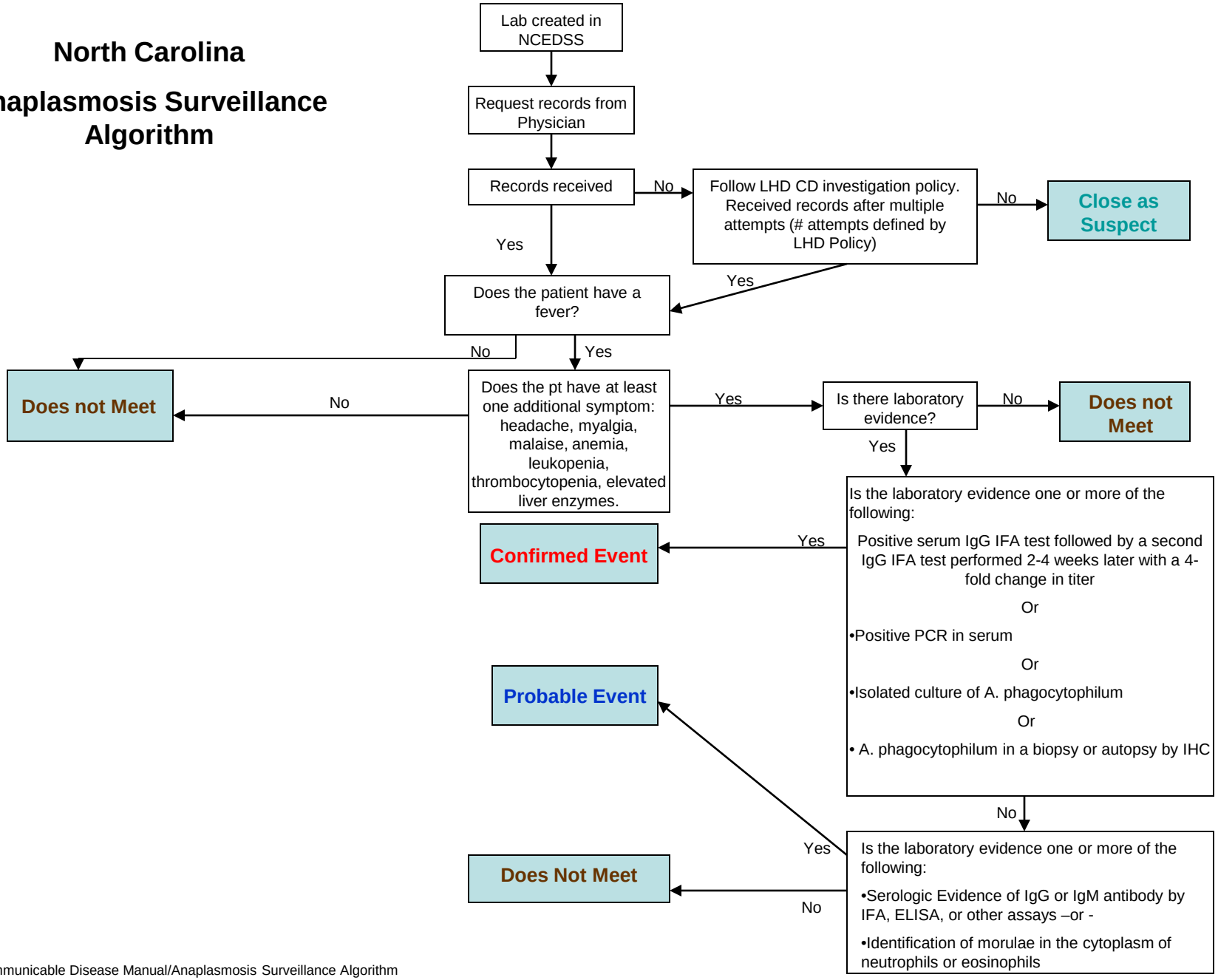
Anaplasmosis Surveillance Algorithm